EXAMPLES OF SOCIAL MEDIA ACTIVITY SURROUNDING THE SEPTEMBER 20, 2018 RELEASE OF TRIP'S
Preserving Connecticut's Bridges: The Condition and Funding Needs of Connecticut's Aging Bridge System

NBC Connecticut @NBCConnecticut · 9m

Report says more than 300 bridges in Connecticut are structurally deficient.
nbcct.co/J92Z5w6 #NBCCT

Study Finds 308 CT Bridges to Be Structurally Deficient

Some of Connecticut's bridges are slowly falling apart, according to a study released Thursday morning that found 308 bridges in the state are struc...

nbcconnecticut.com

1 1

EYEWITNESS NEWS 3

wfsb.com

Tweets	Following	Followers	Likes	Lists
146K	558	220K	377	2

WFSB Channel 3 @WFSBnews · 6h

WATCH LIVE: Officials are discussing a report that details CT's 300+ deficient bridges. wfsb.com/news/report-ev...

2

Tweets	Following	Followers	Likes	Lists
113K	572	156K	1	24

Hartford Courant @hartfordcourant · 33m

A new report says Connecticut has more than 300 structurally deficient bridges. Where are they?

Report Says Connecticut Has More Than 300 Stru...

A new report says that Connecticut has more than 300 bridges that are "structurally deficient."

courant.com

1 2 2

FOX 61 @FOX61News · 17h

Report: Hundreds of bridges in Connecticut deteriorating bit.ly/2ppbmAD

5 4 7

New Haven Register

Tweets	Following	Followers	Likes	Lists
81.5K	6,084	71.2K	922	14

New Haven Register @nhregister · Sep 20

Report: More than 300 bridges in Connecticut deficient

Report: More than 300 bridges in Connecticut deficient

HARTFORD - More than 300 bridges in Connecticut - carrying 4.3 million vehicles daily - are structurally deficient and in need of repair or repla...

nhregister.com

3

CT NEWS JUNKIE

BECAUSE YOU NEED IT BAD

Tweets 26.6K | Following 5,838 | Followers 40.2K | Likes 1,538

Following

ctnewsjunkie @ctnewsjunkie · 3h

Report: Hundreds of State Bridges Need Repair ctnewsjunkie.com/archives/entry... via @ctnewsjunkie

1 3 1

Tweets	Following	Followers	Likes	Lists	Moments
17.2K	4,236	25.3K	3,628	3	3

National League of Cities @leagueofcities · 2h

@TRIP_Inc's report on #CTBridges is full of powerful stats on Connecticut's aging bridges. Another clear indicator that we need the federal government to partner with cities and fix America's ailing infrastructure! #RebuildWithUs

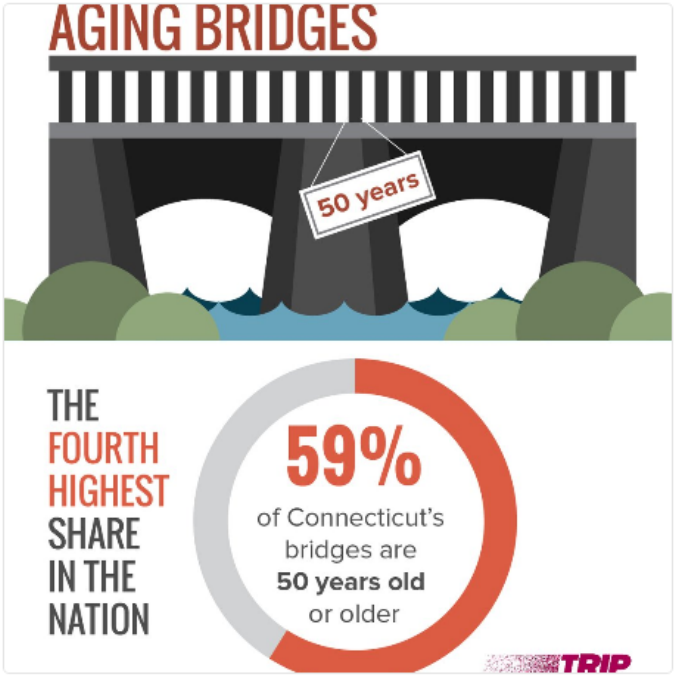

National League of Cities @leagueofcities · 3m

The Connecticut Construction Industries Association (CCIA) has released a TRIP report that examines bridge conditions statewide and for each county. View the full report on their website: tripnet.org #CTBridges #RebuildWithUs @TRIP_Inc

Tweets	Following	Followers	Likes	Lists	Moments
63.8K	429	27.7K	876	2	3

The Day @thedayct · 2h

There are 32 "structurally deficient" bridges in #NewLondon County, including the Gold Star, according to a new report. bit.ly/2NxchOg

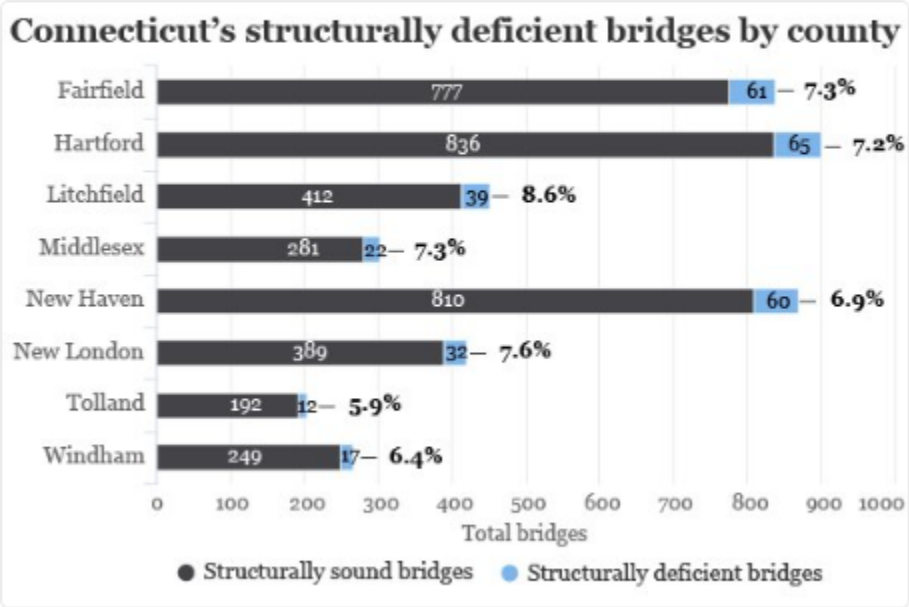

1 1

Tim Lucas, **StephanieChristensen** and **Jeff Firth** liked your Tweet

2h2 hours ago

TRIP @TRIP_Inc

“The idea of our bridges being structurally deficient is not intended to frighten people. It’s intended to underscore the importance of investing in our infrastructure before it’s too late.” - Amy Parmenter, AAA Greater Hartford **@TRIP_Inc #CTBridges** http://ow.ly/v9Zm30lTcLm

StephanieChristensen and 3 others Retweeted your Tweet

4h4 hours ago

TRIP @TRIP_Inc

“The idea of our bridges being structurally deficient is not intended to frighten people. It’s intended to underscore the importance of investing in our infrastructure before it’s too late.” - Amy Parmenter, AAA Greater Hartford **@TRIP_Inc #CTBridges** http://ow.ly/v9Zm30lTcLm

John D. Boyd Retweeted your Tweet

4h4 hours ago

TRIP @TRIP_Inc

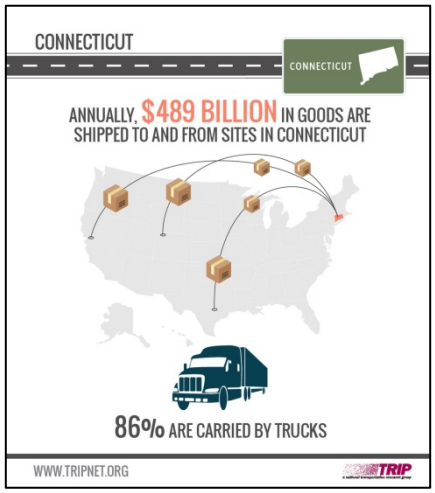

Report: Connecticut ranks 4th nationally in share of bridges over 50 years old https://www.theday.com/article/20180920/NWS01/180929934 … via **@thedayct @TRIP_Inc #CTBridges**

1. **FasterBetterSafer @ATMCoalition** 4h4 hours ago

0 replies 0 retweets 0 likes

ACEC/Massachusetts Retweeted your Tweet
22h22 hours ago

TRIP @TRIP_Inc

The efficiency of Connecticut's roads and bridges is critical to the state's economy. **@TRIP_Inc** report says $489 billion in goods are shipped to and from sites in Connecticut each year, mostly by truck **#CTBridges** http://ow.ly/duKz30lTcHc

Engineering Center Retweeted your Tweet
22h22 hours ago

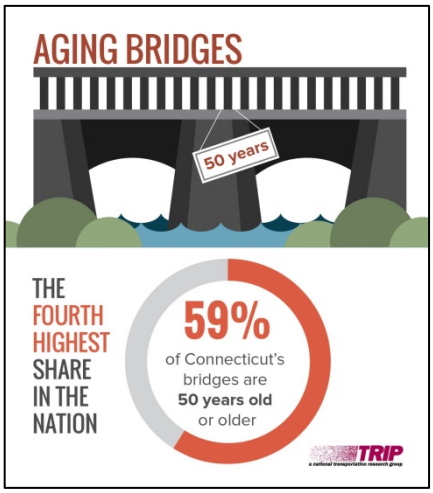

TRIP @TRIP_Inc
Connecticut ranks fourth nationally in share of older bridges. The average age of all Connecticut's bridges is 53 years and the average age of the state's more than 300 structurally deficient bridges is 69 years **@TRIP_Inc #CTBridges** http://ow.ly/duKz30lTcHc
2 replies 8 retweets 14 likes

National League of Cities @leagueofcities 24h24 hours ago

Everyone fighting for solutions to America's infrastructure crisis should take a look at the **@TRIP_Inc** report on **#CTBridges** As city leaders, let's urge Congress to **#RebuildWithUs** http://www.tripnet.org/

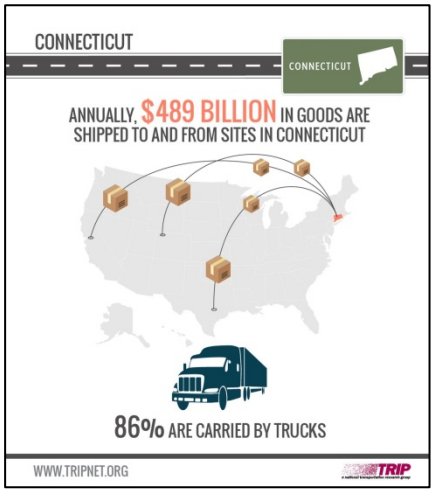

0 replies 1 retweet 0 likes

Asphalt Contractor @AsphaltContrctr 24h24 hours ago

Outdated Bridges in **#Connecticut** Put 4.3 Million Vehicles at Risk Each Day According to new **@TRIP_Inc** Report: https://buff.ly/2QN1I7I

0 replies 0 retweets 0 likes

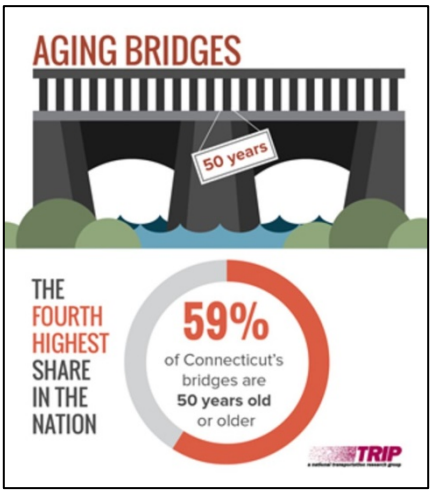

National League of Cities and **Pete Grass** liked your Tweet
Sep 20

TRIP @TRIP_Inc
The efficiency of Connecticut's roads and bridges is critical to the state's economy. **@TRIP_Inc** report says $489 billion in goods are shipped to and from sites in Connecticut each year, mostly by truck **#CTBridges** http://ow.ly/duKz30lTcHc

National League of Cities @leagueofcities Sep 20

@TRIP_Inc's report on **#CTBridges** is full of powerful stats on Connecticut's aging bridges. Another clear indicator that we need the federal government to partner with cities and fix America's ailing infrastructure! **#RebuildWithUs**

CCM-CT, **ChamberMoves** and **CIM** liked your Tweet
Sep 20
TRIP @TRIP_Inc
"The idea of our bridges being structurally deficient is not intended to frighten people. It's intended to underscore the importance of investing in our infrastructure before it's too late." - Amy Parmenter, AAA Greater Hartford **@TRIP_Inc #CTBridges** http://ow.ly/v9Zm30lTcLm

National League of Cities and **CIM** Retweeted your Tweet Sep 20
TRIP @TRIP_Inc
"The idea of our bridges being structurally deficient is not intended to frighten people. It's intended to underscore the importance of investing in our infrastructure before it's too late." - Amy Parmenter, AAA Greater Hartford **@TRIP_Inc #CTBridges** http://ow.ly/v9Zm30lTcLm

Rock Products @rockproducts Sep 20

More than 300 Connecticut Bridges Structurally Deficient http://ow.ly/YAyq30lTUyw **@TRIP_Inc**

National League of Cities @leagueofcities Sep 20

The Connecticut Construction Industries Association (CCIA) has released a TRIP report that examines bridge conditions statewide and for each county. View the full report on their website: http://www.tripnet.org/ **#CTBridges #RebuildWithUs @TRIP_Inc**

Tedi Jackson liked your Tweet Sep 20
TRIP @TRIP_Inc
Connecticut ranks fourth nationally in share of older bridges. The average age of all Connecticut's bridges is 53 years and the average age of the state's more than 300 structurally deficient bridges is 69 years **@TRIP_Inc #CTBridges** http://ow.ly/duKz30lTcHc