

1101 Connecticut Ave., NW, #450 • Washington, DC 20036 • 202.466.6706 • tripnet.org • @TRIP_Inc
 Mailing Address: 5614 Connecticut Ave., NW, #163 • Washington, DC 20015

[Transportation's Vital Role in Connecticut's Recovery](#)
Broadcast and Social Media Coverage – March 2021

March 16

WTIC-AM (Radio), Hartford-New Haven, CT
 WTIC-AM (Radio), Hartford-New Haven, CT
 WTIC-AM (Radio), Hartford-New Haven, CT
 WTIC-AM (Radio), Hartford-New Haven, CT
 WTIC-AM (Radio), Hartford-New Haven, CT
 WTIC-AM (Radio), Hartford-New Haven, CT
 WTIC-AM (Radio), Hartford-New Haven, CT
 WTIC-AM (Radio), Hartford-New Haven, CT
 WTNH-NH (ABC), Hartford-New Haven, CT - News 8 at 11pm
 MY TV 9 - WCTX, Hartford-New Haven, CT - News Channel 8 at 10 PM
 MY TV 9 – WCTX, Hartford-New Haven, CT -News 8 at 11PM
 WFSB-HFD (CBS), Hartford-New Haven, CT -Eyewitness News at 5:30 PM

March 17

WTNH-NH (ABC), Hartford-New Haven, CT - Good Morning Connecticut at 4:30 AM
 MY TV 9 – WCTX, Hartford-New Haven, CT - Good Morning Connecticut at 4 AM

[ChamberMoves](#) liked your Tweet



Traffic crashes, congestion, roadway conditions cost Bridgeport-Stamford drivers more than \$2,000 a year according to @TRIP_Inc report released today Inc
<http://ow.ly/d3pL50DZsSW>
<https://pic.twitter.com/Pwyv6KRfig>



[Todd LaTorella, P.E.](#) liked your Tweet

According to @TRIP_Inc report, deteriorated roads, congestion and traffic crashes add up to more than \$2,100 a year for Hartford motorists <http://ow.ly/MQsw50DZtqM> <https://pic.twitter.com/b1CMtBJpJL>



[Fuss and O'Neill](#) Retweeted 2 of your Tweets

The Connecticut Department of Transportation estimates its current investment in road, highway and bridge repairs is \$400 million less than is needed annually to improve conditions to a state of good repair <http://ow.ly/ba2f50DZs87> @TRIP_Inc <https://pic.twitter.com/3hCXsJvJFg>

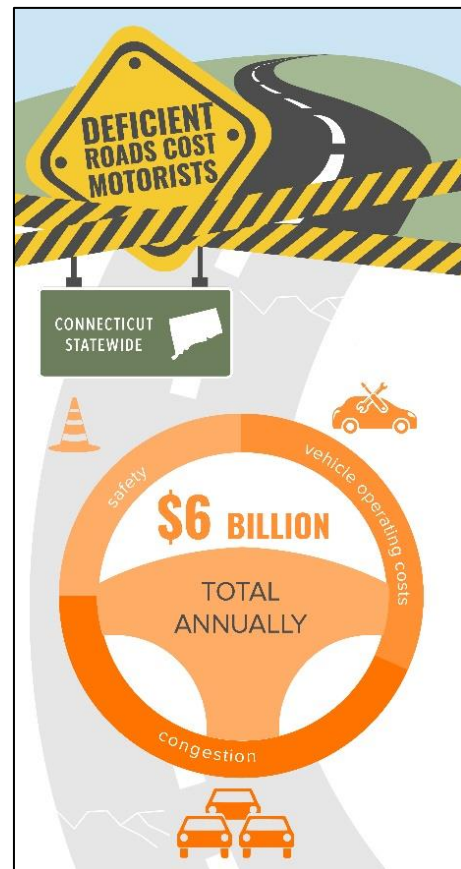
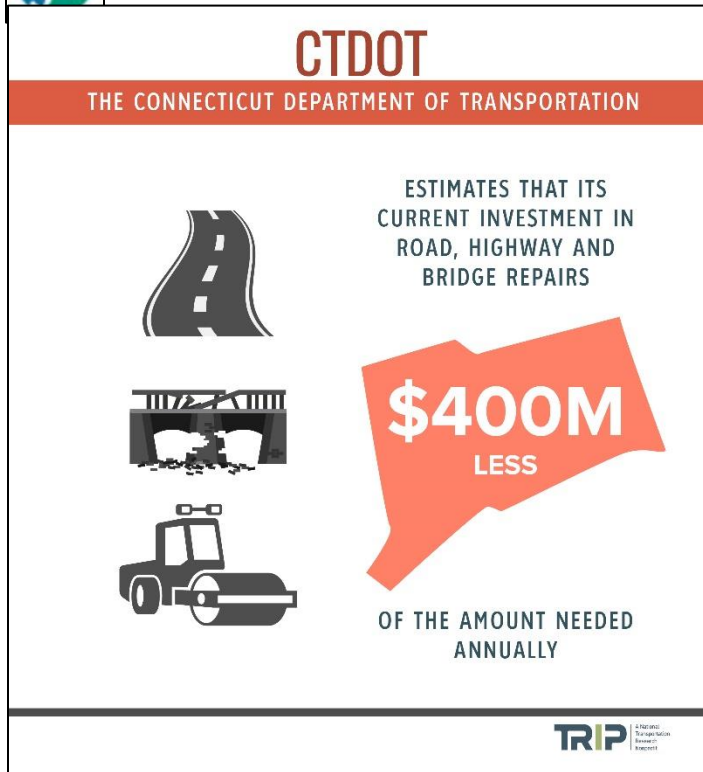



[Will Wilkins Executive Director Emeritus at TRIP](#)



[Sam Cole City Engineer at City of Danville, Illinois](#)



[Michael Bloomberg Urban Technology Researcher](#)



[Benjamin Schmidt,
PhD Co-Founder &
CEO @ RoadBotics |
AI for the Built World](#)





[Denise Golemb
DIRECTOR
CONTACT CENTER
SALES AND
SERVICE SUPPORT](#)

Activity 18
3d •

The Connecticut Department of Transportation estimates its current investment in road, highway and bridge repairs is \$400 million less than is needed annually to improve conditions to a state of good repair <http://ow.ly/KGu350DZs8> ...see more

CTDOT
THE CONNECTICUT DEPARTMENT OF TRANSPORTATION

ESTIMATES THAT ITS
CURRENT INVESTMENT IN
ROAD, HIGHWAY AND
BRIDGE REPAIRS

\$400M
LESS

OF THE AMOUNT NEEDED
ANNUALLY



A National Transportation Research Council Research